VISIT…

LANZAROTE Caliente.COM

THIS IS HOW A HEART BREAKS

Words and Music by ROB THOMAS,
CHRISTIAN KARLSSON, PONTUS WINNBERG
and HENRIK JONBACK

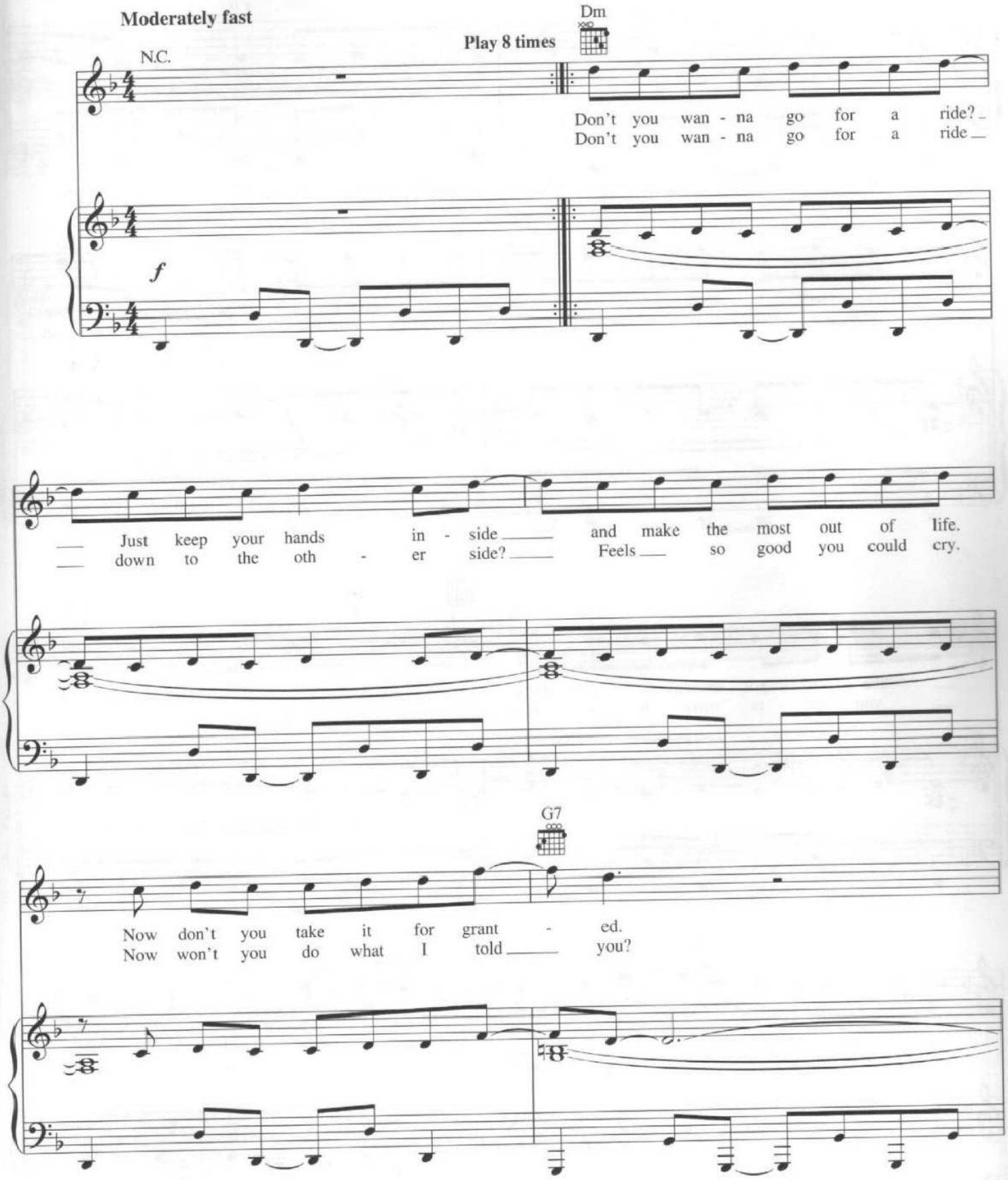

© 2005 EMI APRIL MUSIC INC., U RULE MUSIC and MURLYN SONGS AB
All Rights for U RULE MUSIC Controlled and Administered by EMI APRIL MUSIC INC.
All Rights for MURLYN SONGS AB in the United States and Canada Controlled and Administered by
UNIVERSAL - POLYGRAM INTERNATIONAL PUBLISHING, INC.
All Rights Reserved International Copyright Secured Used by Permission

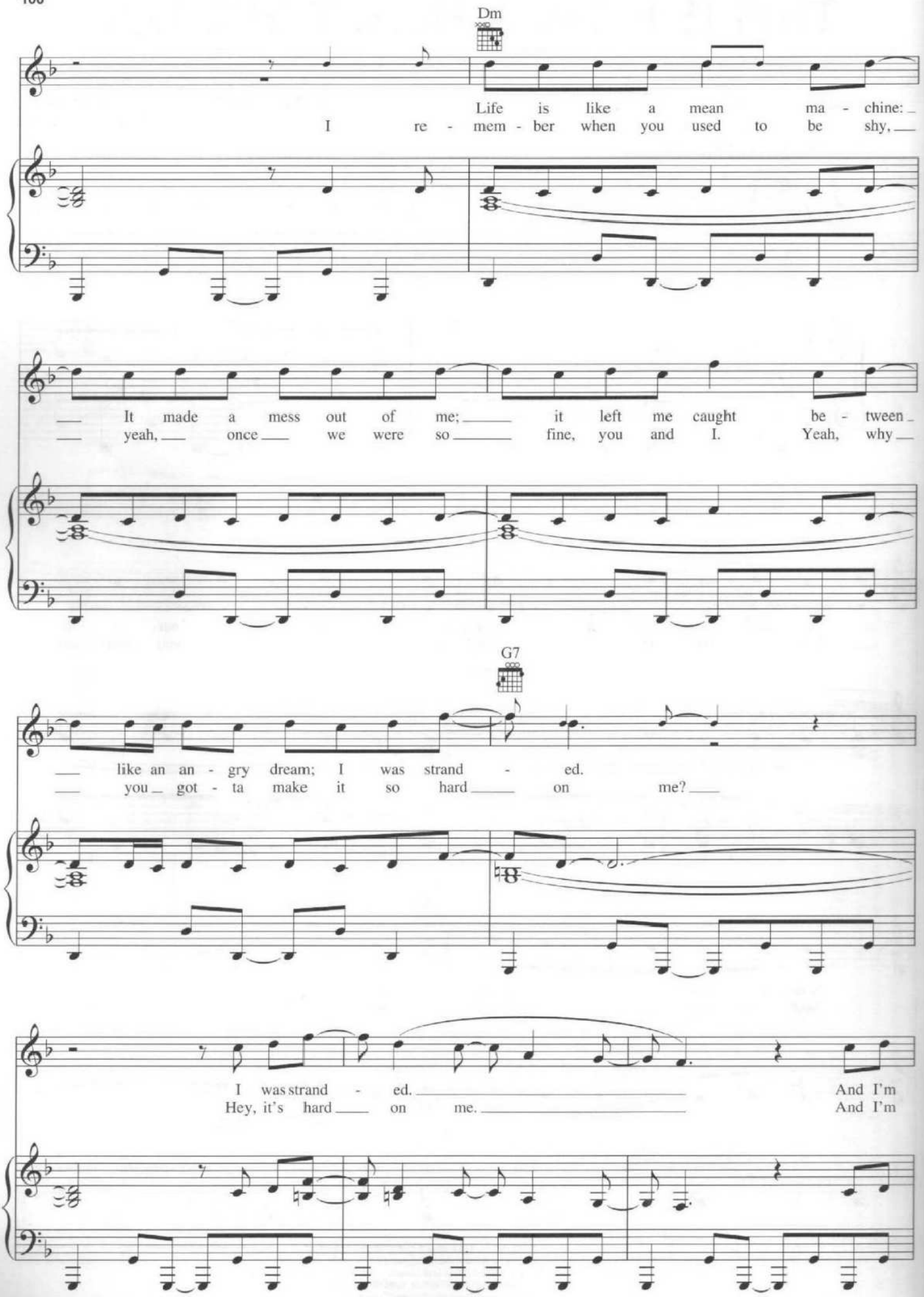
Dm
Life is like a mean ma - chine:
I re - mem - ber when you used to be shy,
It made a mess out of me; it left me caught be - tween
yeah, once we were so fine, you and I. Yeah, why
G7
like an an - gry dream; I was strand - ed.
you got - ta make it so hard on me?
I was strand - ed.
Hey, it's hard on me.
And I'm
And I'm

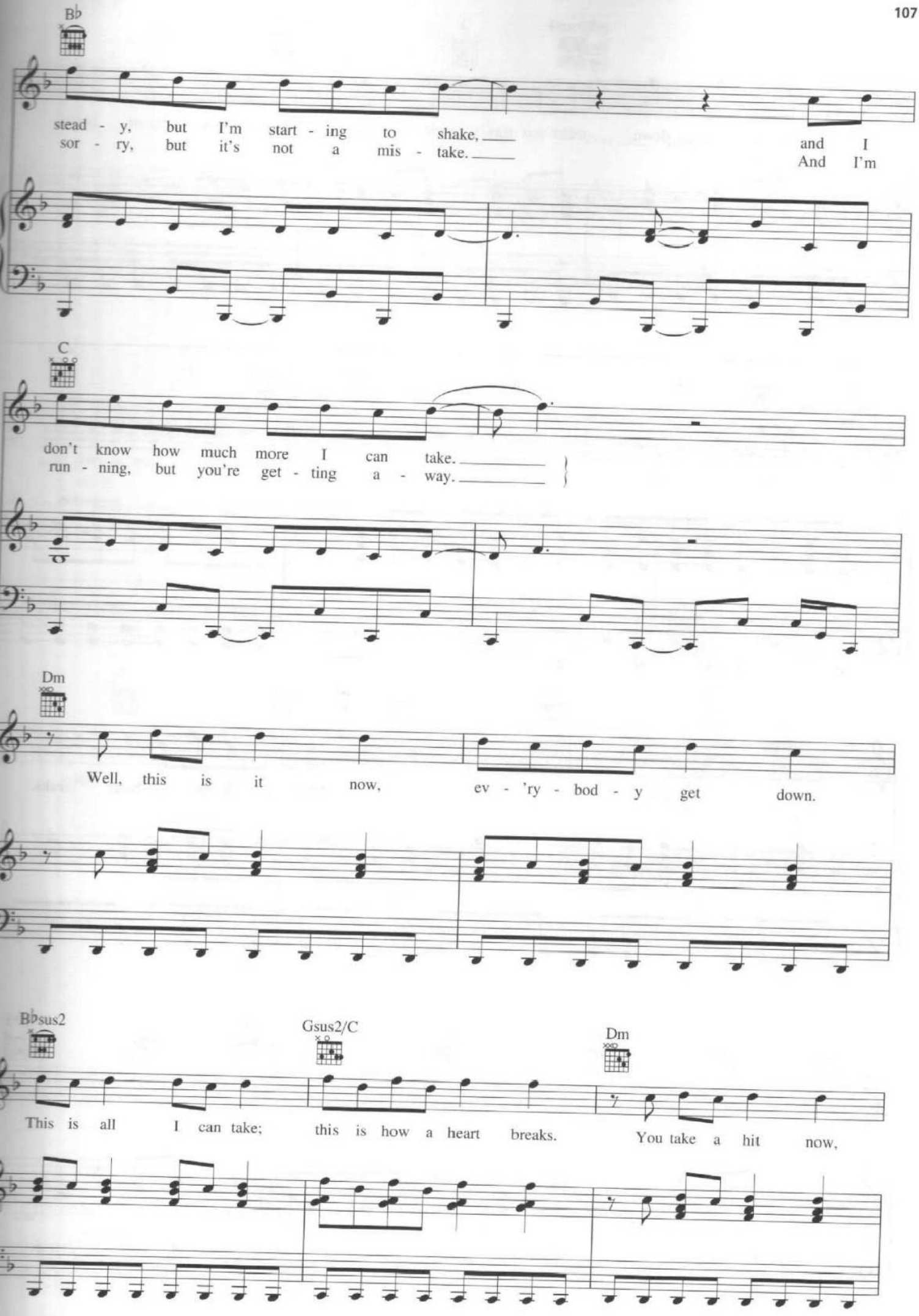
B♭
stead - y, but I'm start - ing to shake, and I
sor - ry, but it's not a mis - take. And I'm
C
don't know how much more I can take.
run - ning, but you're get - ting a - way.
Dm
Well, this is it now, ev - 'ry - bod - y get down.
B♭sus2
Gsus2/C
Dm
This is all I can take; this is how a heart breaks. You take a hit now,

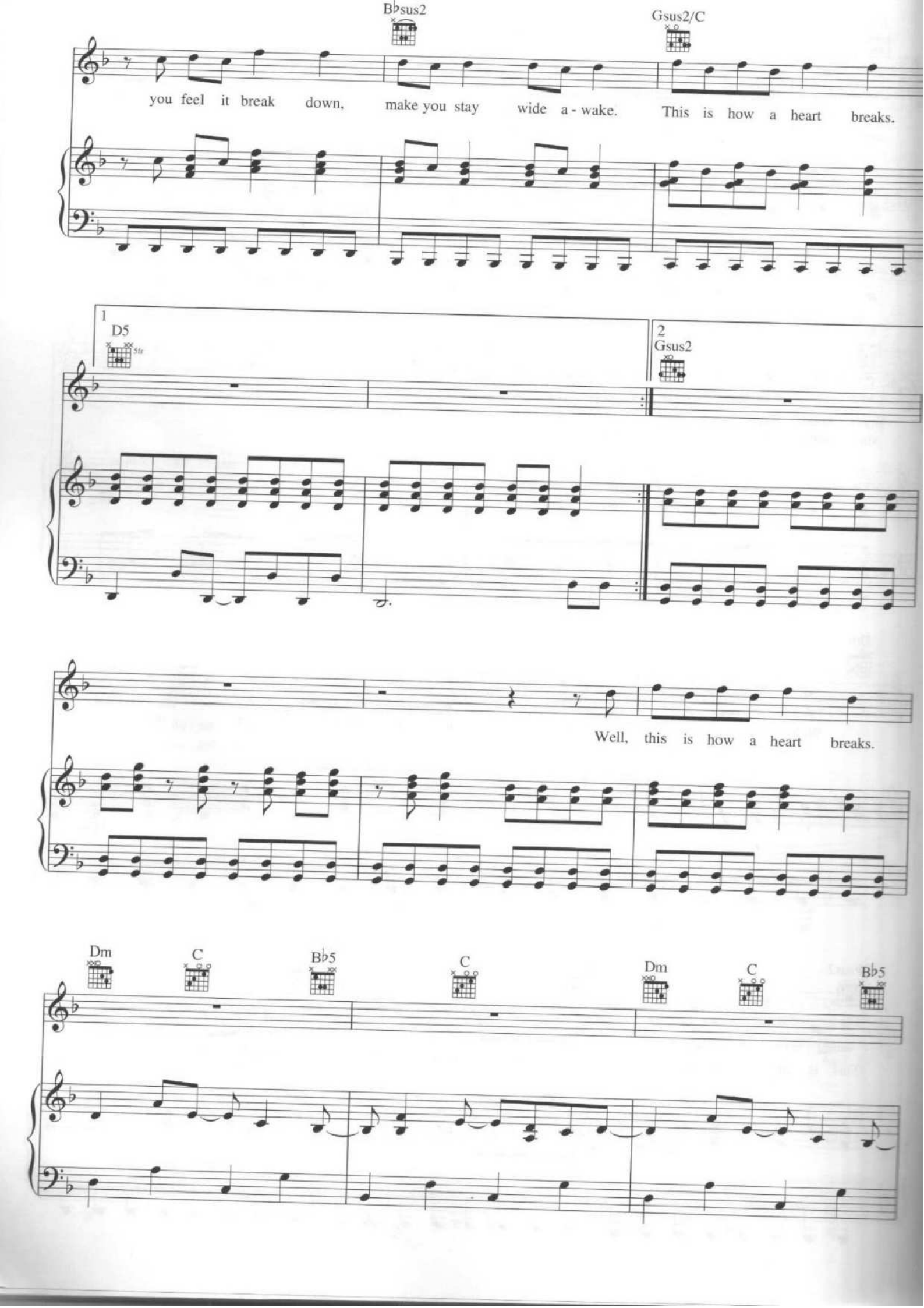
B♭sus2
Gsus2/C
you feel it break down, make you stay wide a - wake. This is how a heart breaks.
1
D5
5fr
2
Gsus2
Well, this is how a heart breaks.
Dm
C
B♭5
C
Dm
C
B♭5

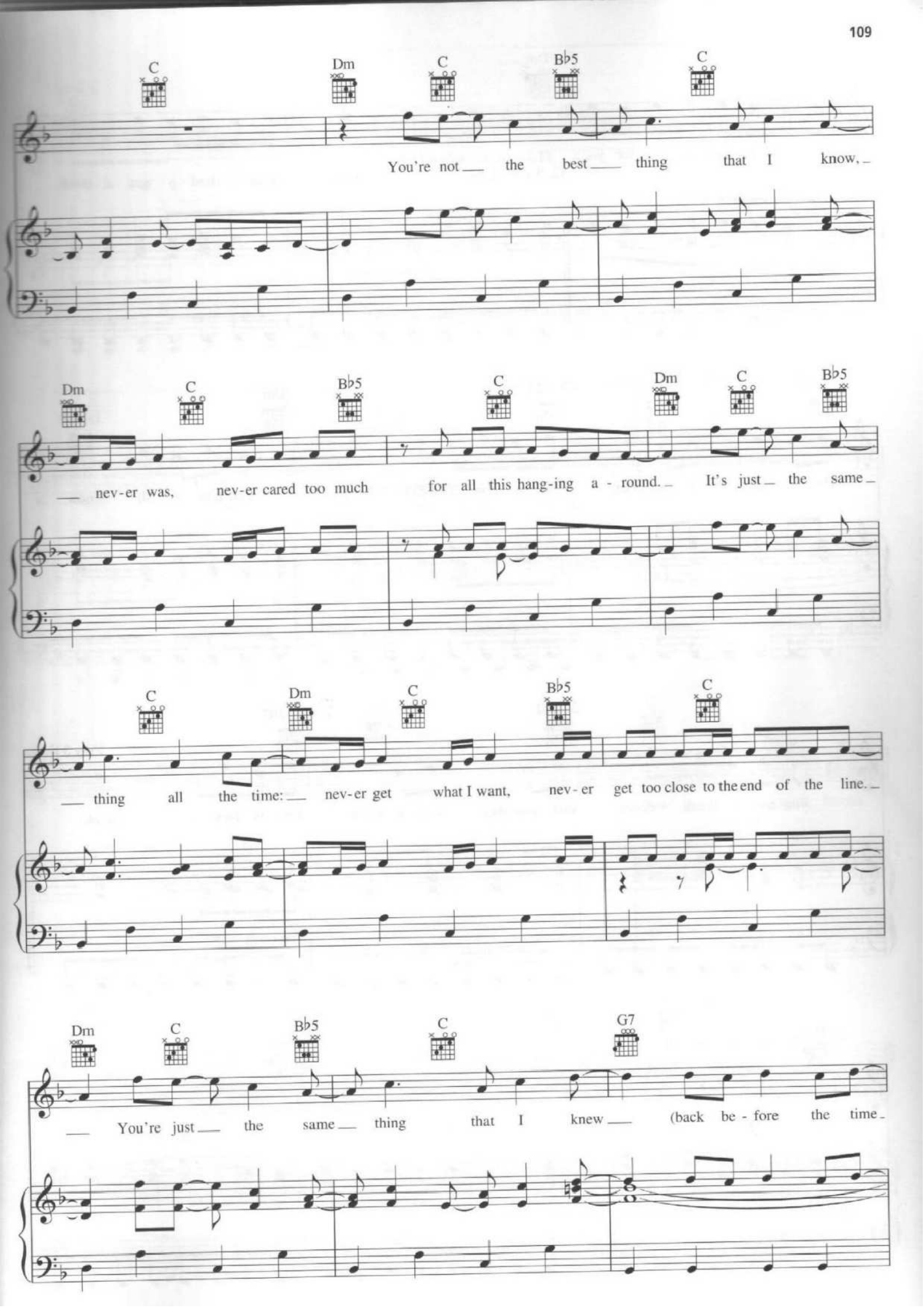
C Dm C B♭5 C
You're not the best thing that I know,
Dm C B♭5 C Dm C B♭5
nev-er was, nev-er cared too much for all this hang-ing a - round. It's just the same
C Dm C B♭5 C
thing all the time: nev-er get what I want, nev-er get too close to the end of the line.
Dm C B♭5 C G7
You're just the same thing that I knew (back be - fore the time

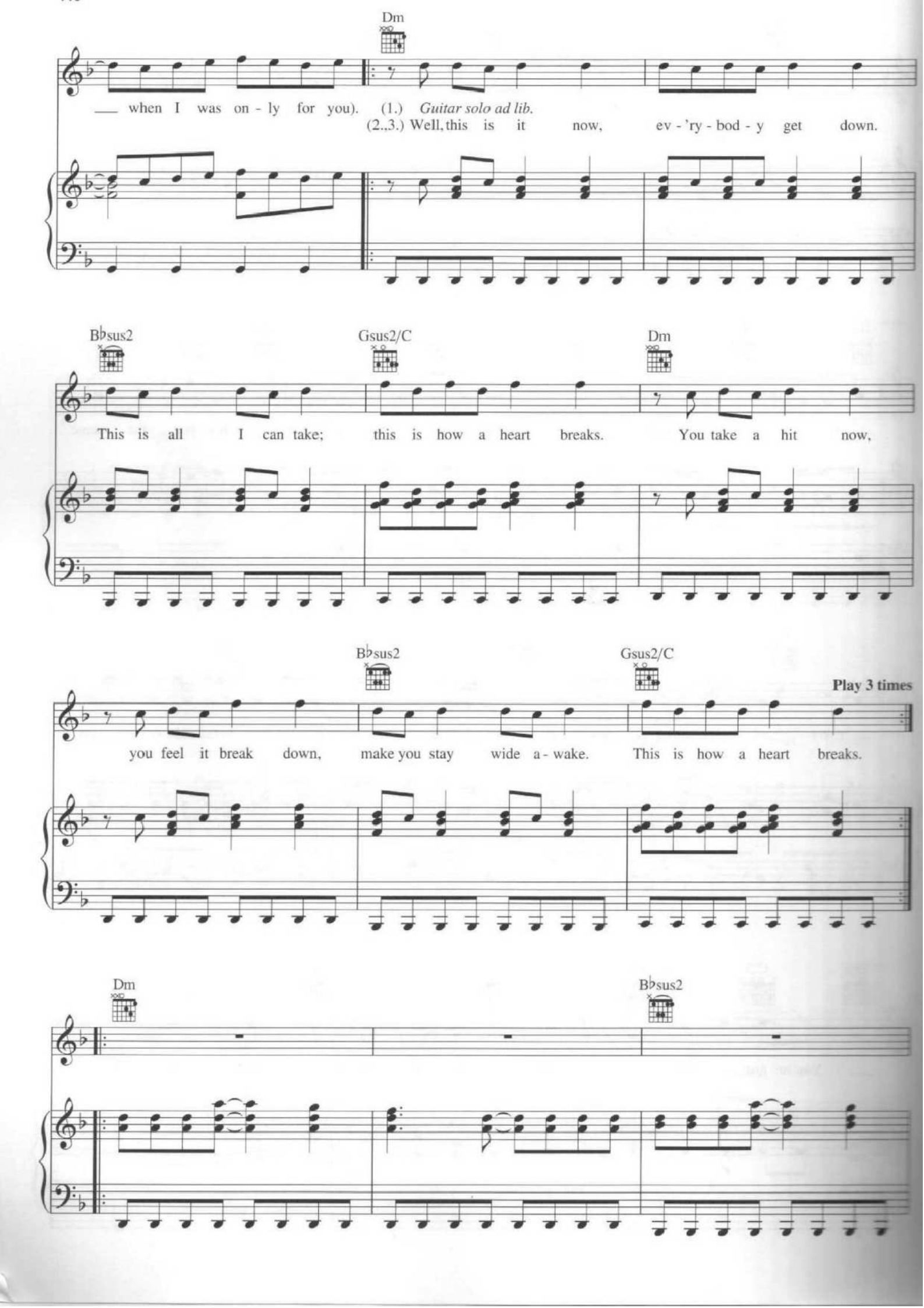
Dm
— when I was on - ly for you). (1.) Guitar solo ad lib.
(2.,3.) Well, this is it now, ev - 'ry - bod - y get down.
B♭sus2
Gsus2/C
Dm
This is all I can take; this is how a heart breaks. You take a hit now,
B♭sus2
Gsus2/C
Play 3 times
you feel it break down, make you stay wide a - wake. This is how a heart breaks.
Dm
B♭sus2

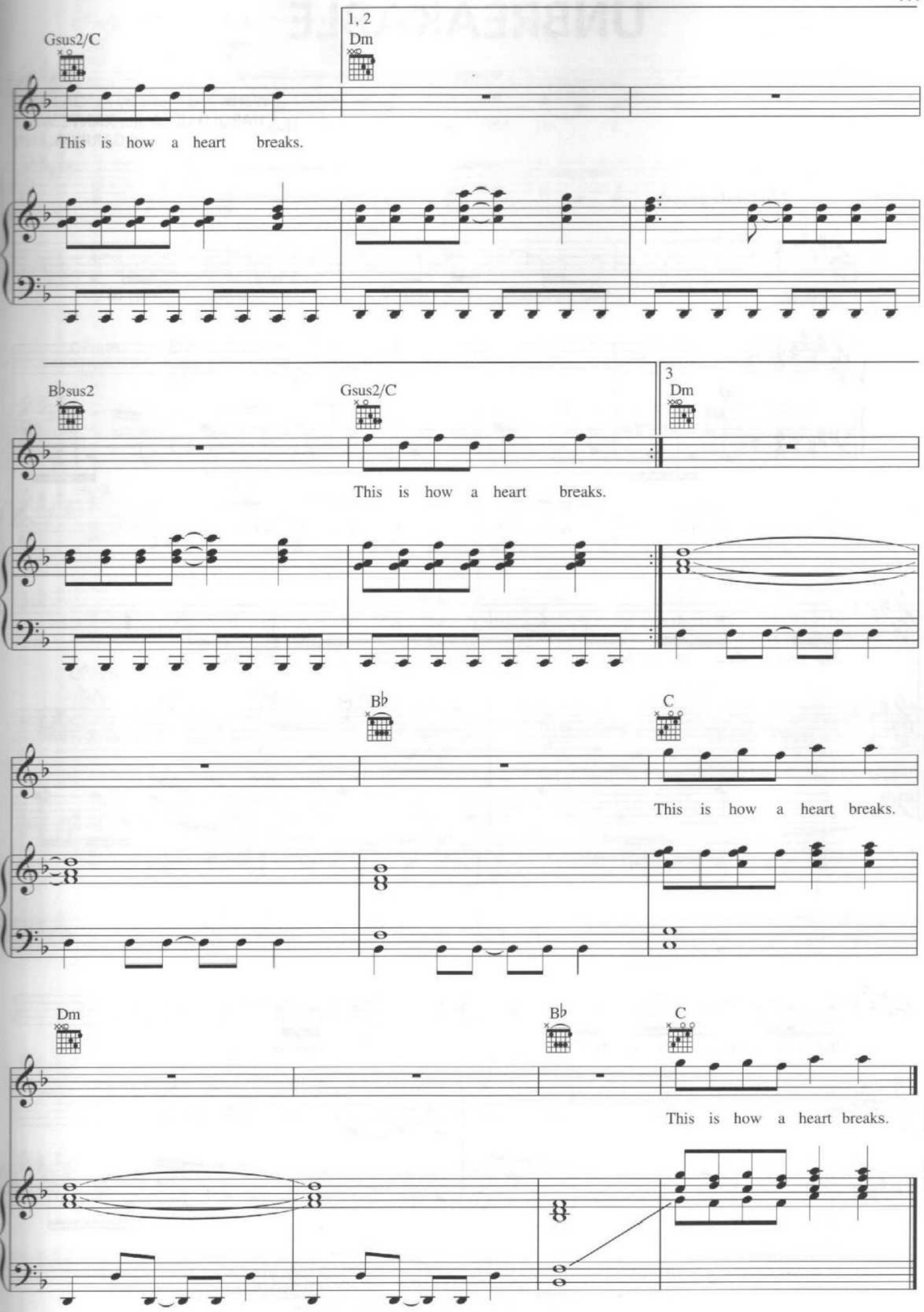
Gsus2/C
1, 2
Dm
This is how a heart breaks.
B♭sus2
Gsus2/C
3
Dm
This is how a heart breaks.
B♭
C
This is how a heart breaks.
Dm
B♭
C
This is how a heart breaks.